Shaw & Co
ESTATE AGENTS

PRICE GUIDE

£315,000

Prince Regent Road

Hounslow, TW3 1QH

PROPERTY SUMMARY

Set on the ever-popular Prince Regent Road, this well-presented first-floor flat offers almost 800 sqft of thoughtfully arranged living space, ideal for modern lifestyles.

Inside, you'll find two generously sized double bedrooms, each with built-in wardrobes and plenty of natural light. The heart of the home is the open-plan reception and kitchen area. A versatile space perfect for relaxing or entertaining, with room for both dining and lounging.

A standout feature is the private balcony, offering a peaceful spot to enjoy your morning coffee or unwind in the evening.

Perfectly positioned for easy access to local shops, transport links, and green open spaces, this property offers the right balance of convenience and comfort — whether you're a first-time buyer, investor, or simply looking to move into a well-connected area.

2

1

1

Shaw
&Co

Shaw
&Co

Shaw
&Co

Shaw
&Co

Renaissance Court, Prince Regent Road, Hounslow, TW3

Approximate Gross Internal Area
797 sq ft - 74 sq m

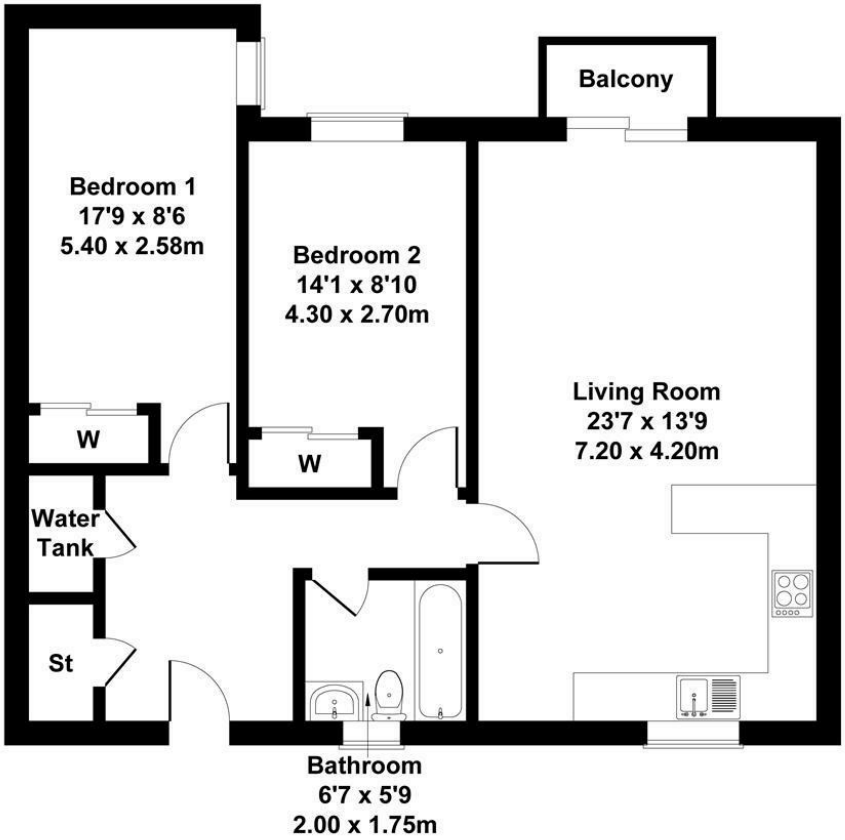

Not to Scale. Produced by The Plan Portal 2025
For Illustrative Purposes Only.

LOCAL AUTHORITY
Hounslow

TENURE
Leasehold

COUNCIL TAX BAND
D

VIEWINGS
By prior appointment only

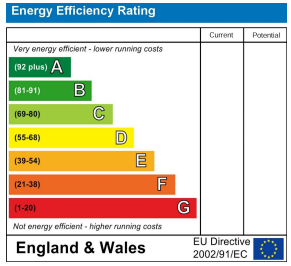

Agents Note: Whilst every care has been taken to prepare these particulars, they are for guidance purposes only. All measurements are approximate and are for general guidance purposes only and whilst every care has been taken to ensure their accuracy, they should not be relied upon and potential buyers/tenants are advised to recheck the measurements

Shaw & Co ESTATE AGENTS

OFFICE ADDRESS
10 Central Parade
New Heston Road
Heston
Middlesex
TW5 0LH

OFFICE DETAILS
0208 570 7258
heston@shawandcoestates.com